

Patient report

Bio-Rad DATE: 02/27/2020
D-10 TIME: 06:17 PM
S/N: #DJ4I016123 Software version: 4.30-2
Sample ID: 10684530
Injection date 02/27/2020 06:04 PM
Injection #: 39 Method: HbA1c
Rack #: --- Rack position: 1

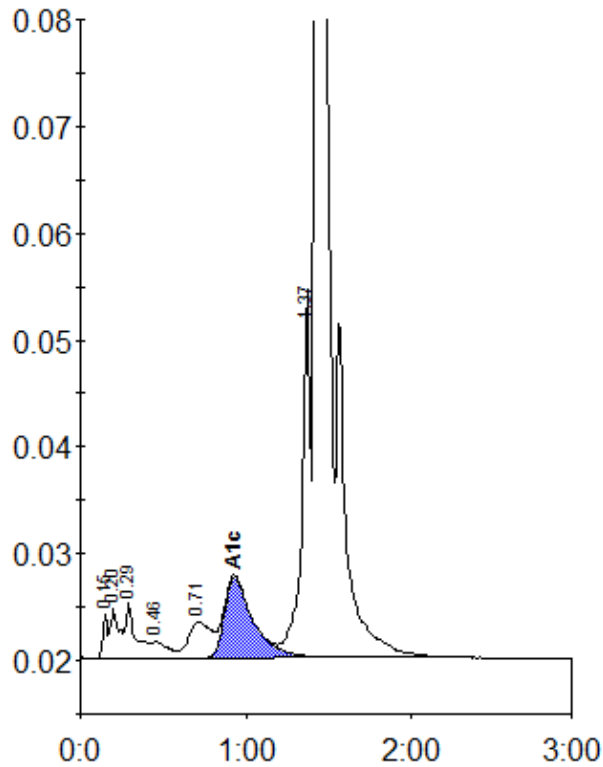

Peak table - ID: 10684530

Peak	R.time	Height	Area	Area %
Unknown	0.15	4172	7889	0.4
A1a	0.20	4576	16823	0.8
A1b	0.29	5300	22848	1.0
F	0.46	1562	11008	0.5
LA1c/CHb-1	0.71	3361	32286	1.5
A1c	0.93	7584	91400	5.9
P3	1.37	34506	119103	5.4
A0	1.43	644973	1922028	86.4
Total Area:		2223384		

Concentration:	%
A1c	5.9